Partnership FOR CHILD HEALTH

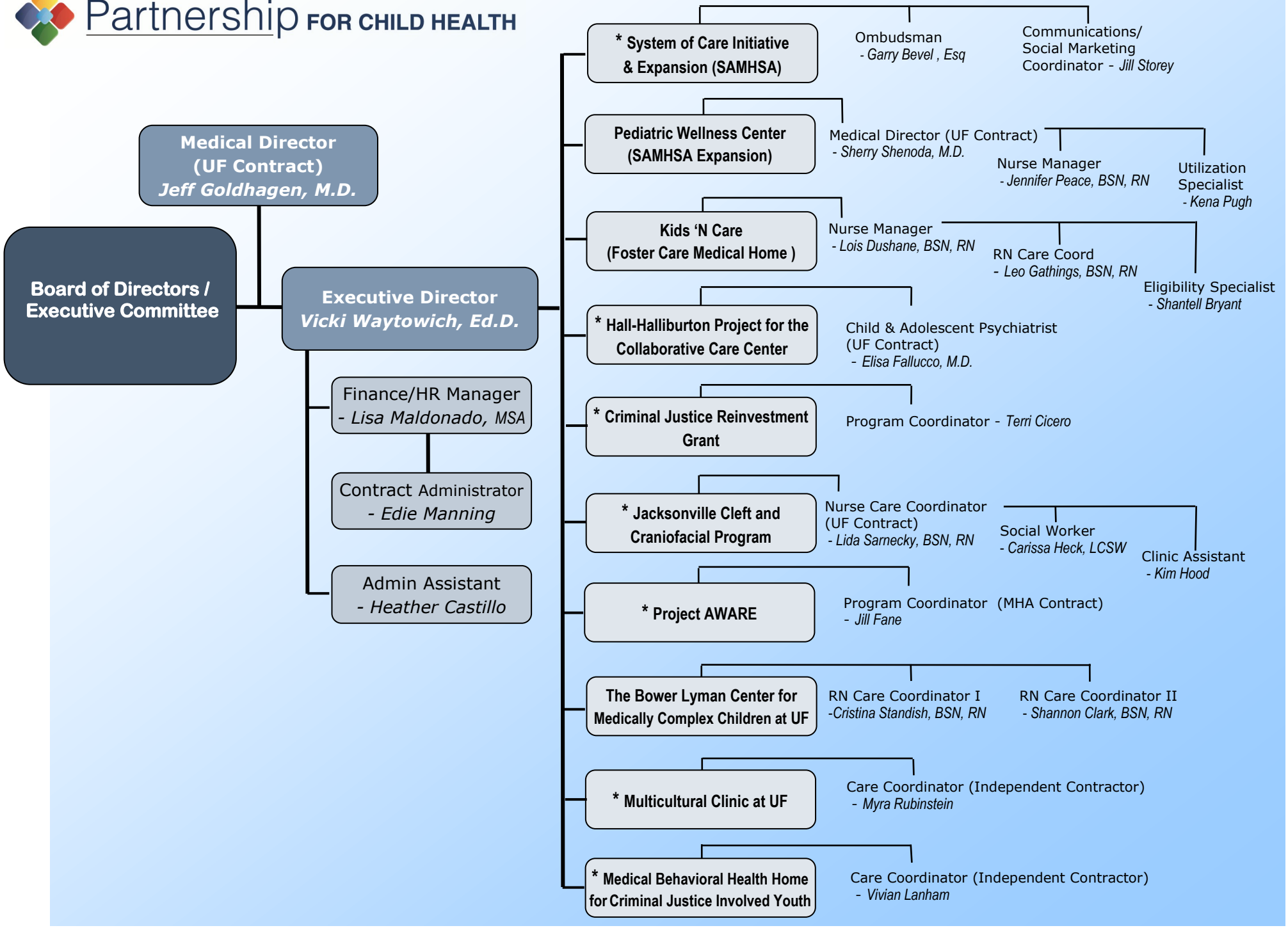

8/7/17

* Additional staff are employed by contracted agencies