Partnership FOR CHILD HEALTH

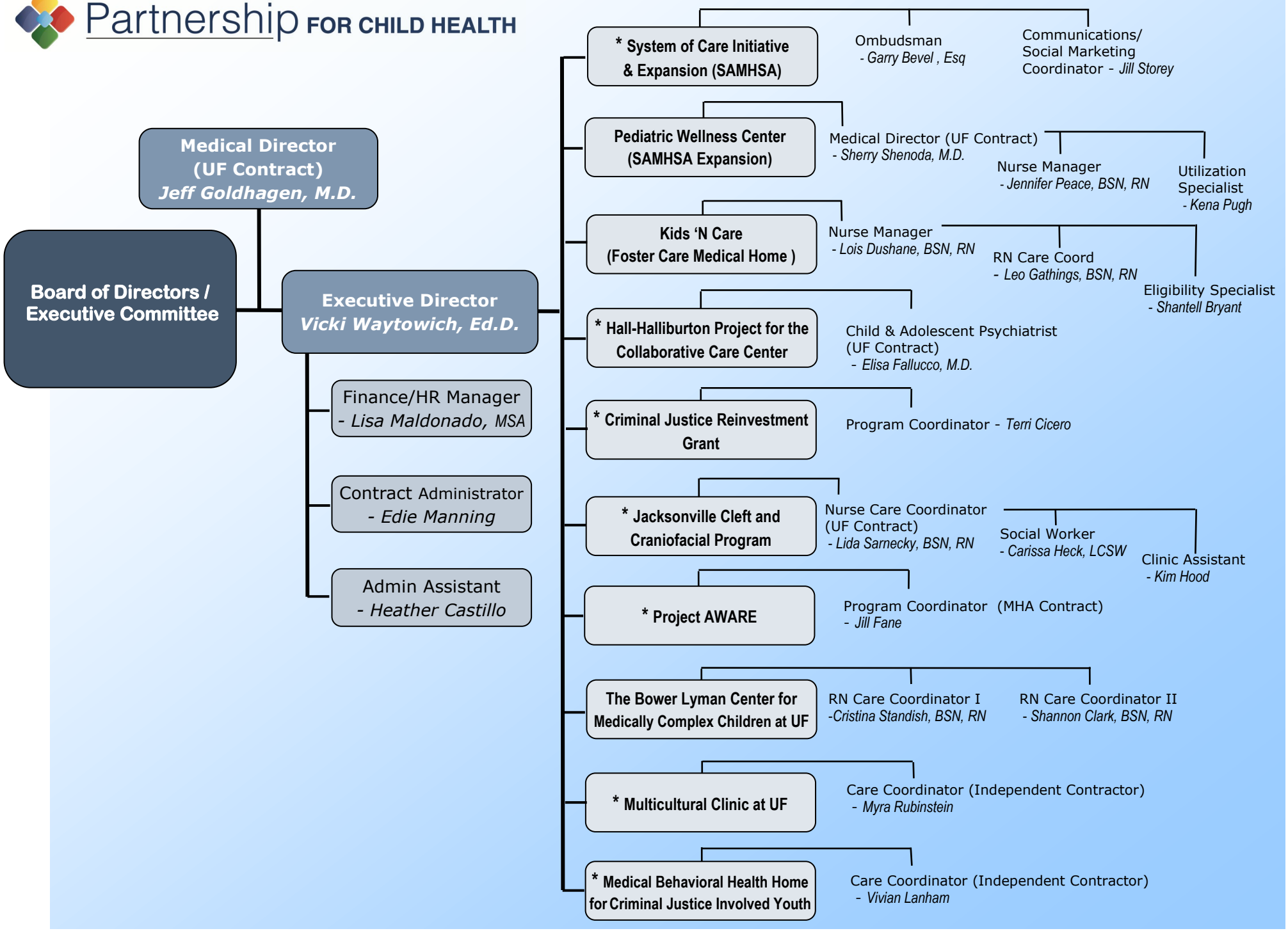

7/1/17

* Additional staff are employed by contracted agency(ies)